

Bassetthorn

Andante amoroso

Anonymus

Seg. Allegro

Bassetthorn

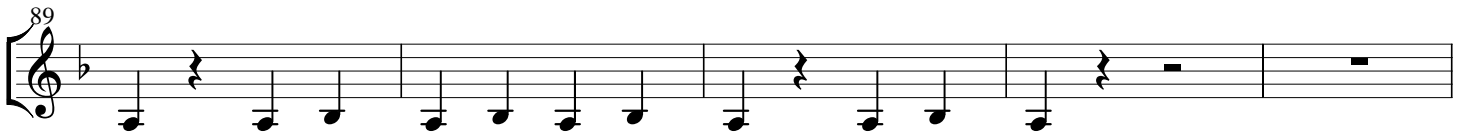

Bassetthorn

94 *tr*

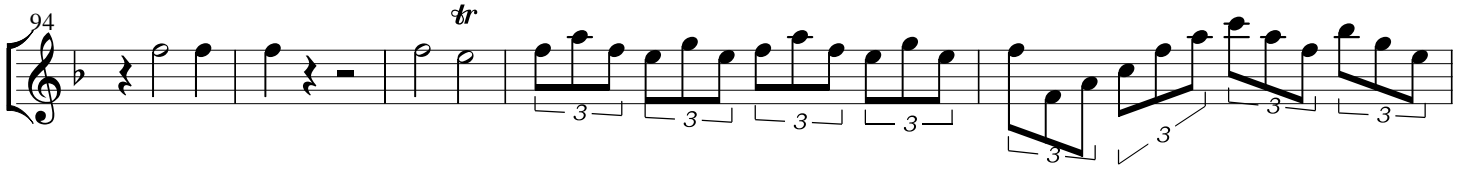

99

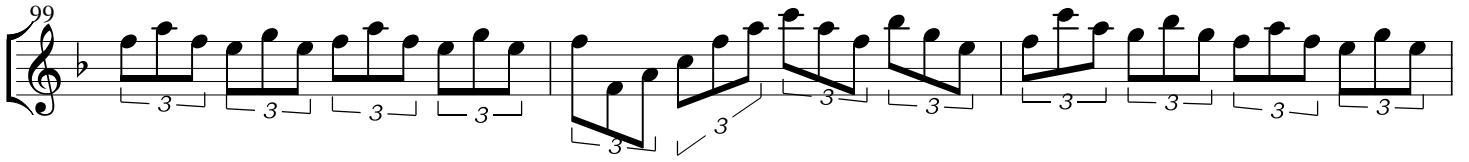

102

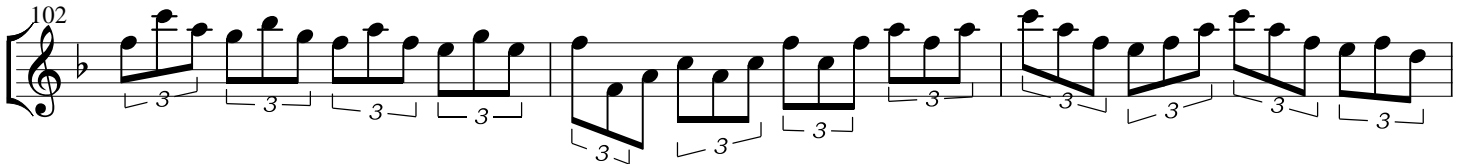

105 *tr*
p *f*

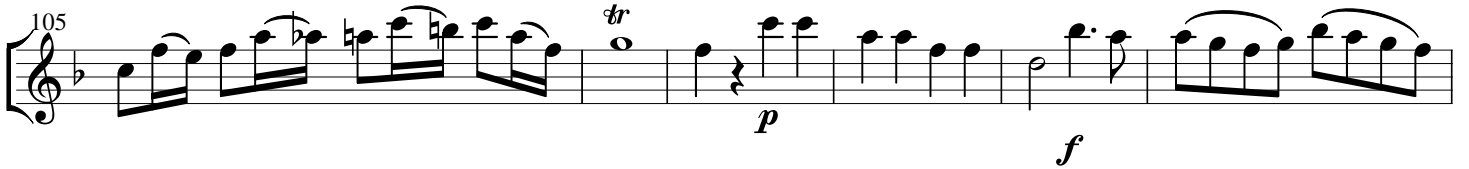

111 *p*

117

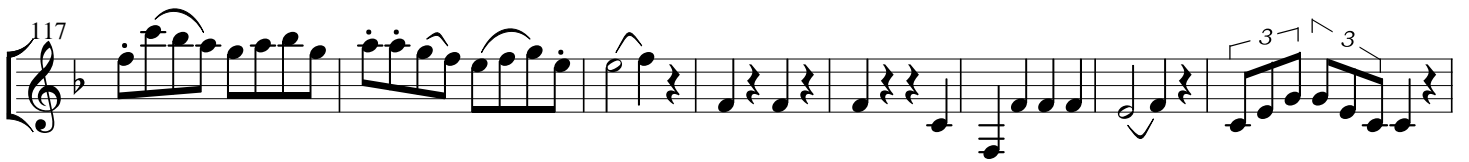

125

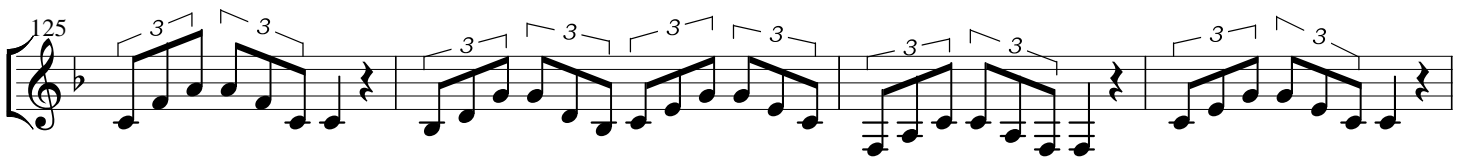

129

133

138 *p*

Bassetthorn

143

148

151

154

162

168

171

174

179

f *p* *f*

185

Bassetthorn

Nr. 2 Andante

3

12

21

26

35

43

48

53

59

p

p

4

Bassetthorn

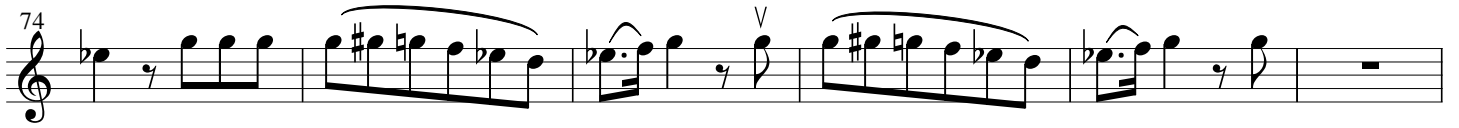
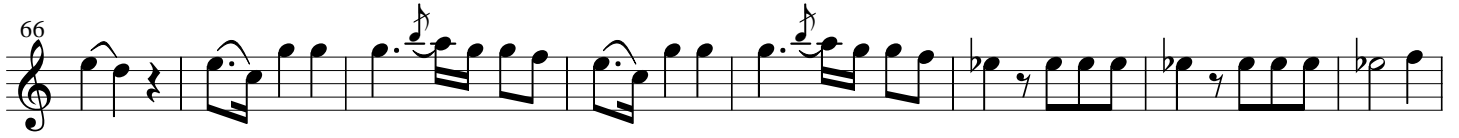

Bassetthorn

Nr. 3 Opferfest. Andantino

pp

tr

dolce

f

p

f

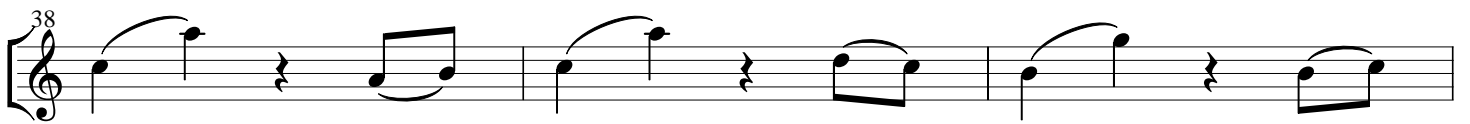
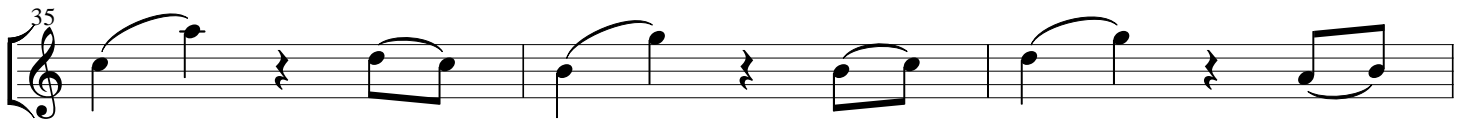
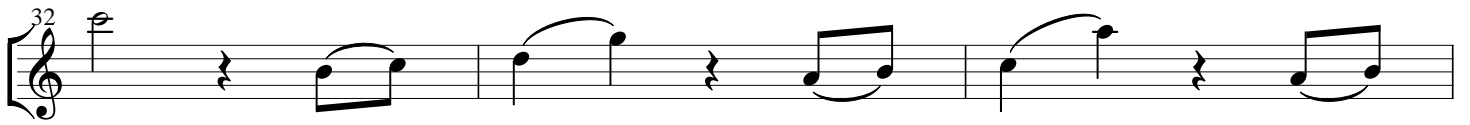

Bassetthorn

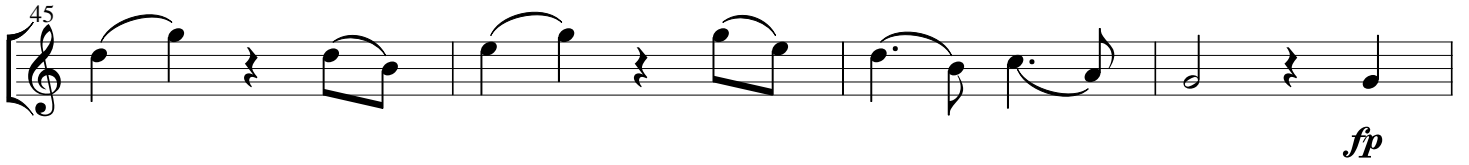
45  *fp*

49 

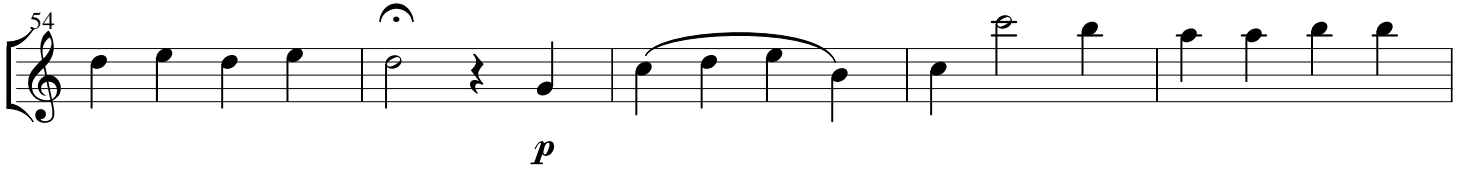
54  *p*

59  *p*

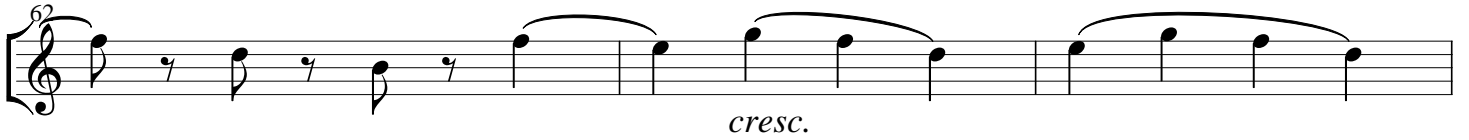
62  *cresc.*

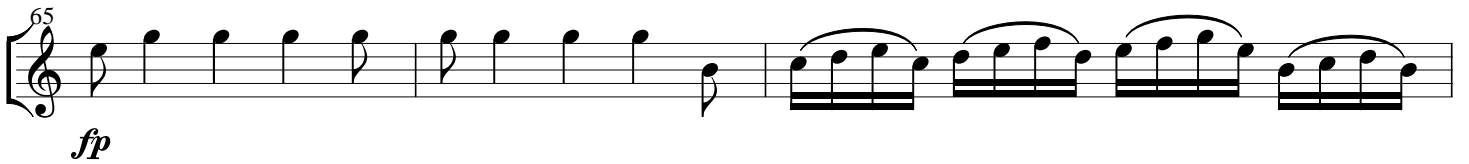
65  *fp*

68 

70 