1. Bassethorn

Morgengruß

F. Schubert

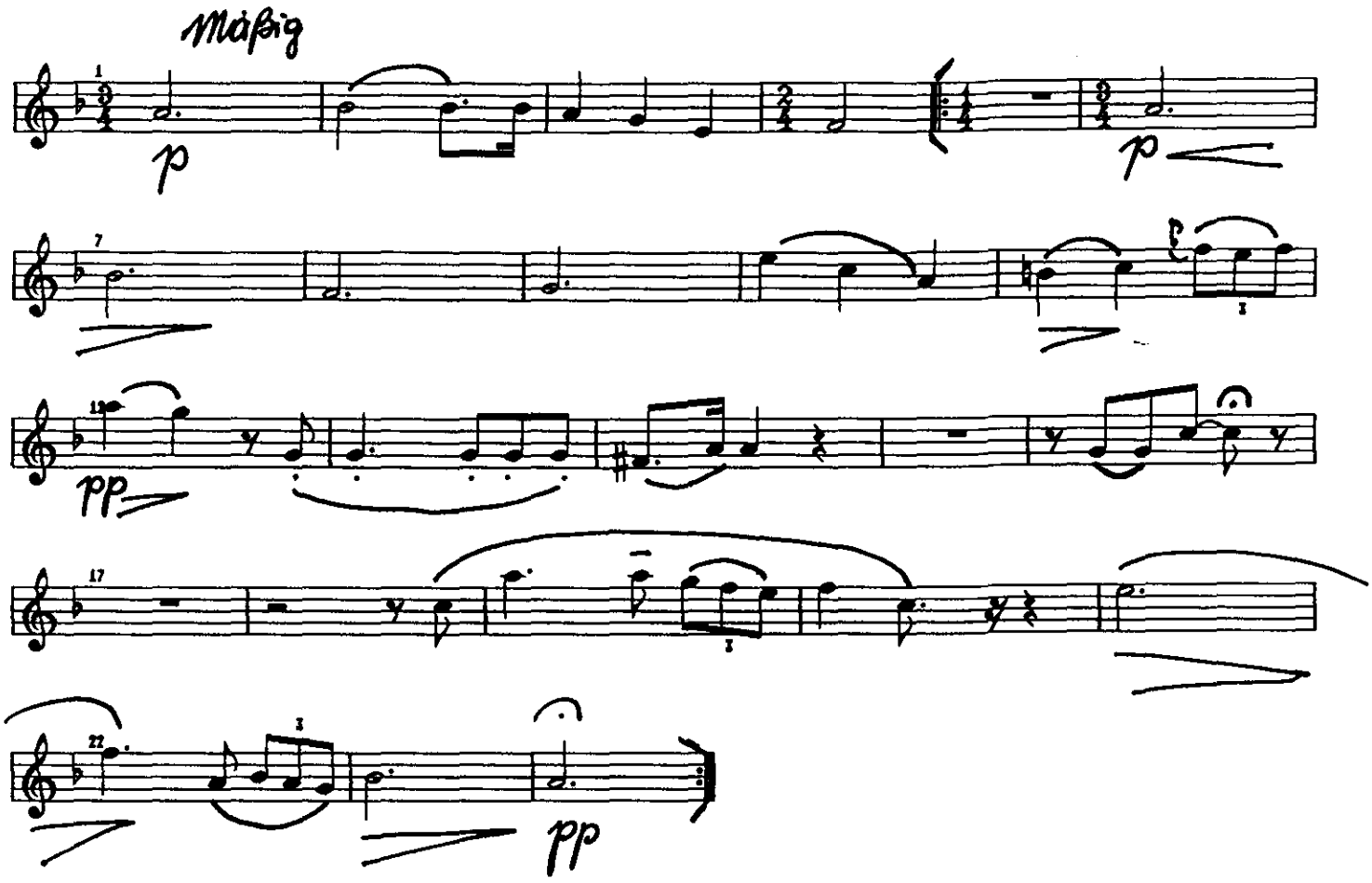

arr. peter forcher
febr. 1995