

Bassetthorn 2

"Palmira"

1. Marcia del Opera Palmira

2. Larghetto

3. Andante

Bassetthorn 2

4. Copia Si tenera un poco Andante

Bassetthorn 2

5. Marcia

6. La Russe

Bassetthorn 2

56

68

75

pp

85

7. Andante con moto

p *fp* *p*

8

p *3-1* *ossia:* *p*

14

18

cresc. *p* *f*

24

p *f* *p* *ossia:*

29

f *p*

Bassetthorn 2

8. Madamina ... Allegro

Bassetthorn 2

Bassetthorn 2

69 *f* *fp*

73 *cresc.* *f*

77 *fp* *fp* *fp* *fp* *fp*

81 *cresc.*

9. Marsch

1 *f* *f* *p*

5 *p* *f* *fp*

10 *dolce*

14

17 *f* *f* *p*

22 *p* *f*

1. 2.

Bassetthorn 2

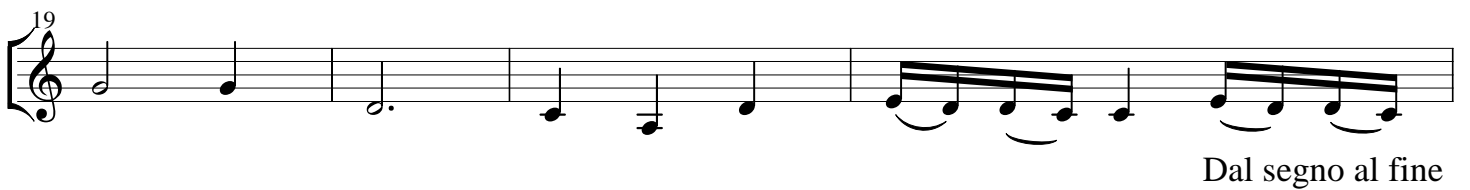
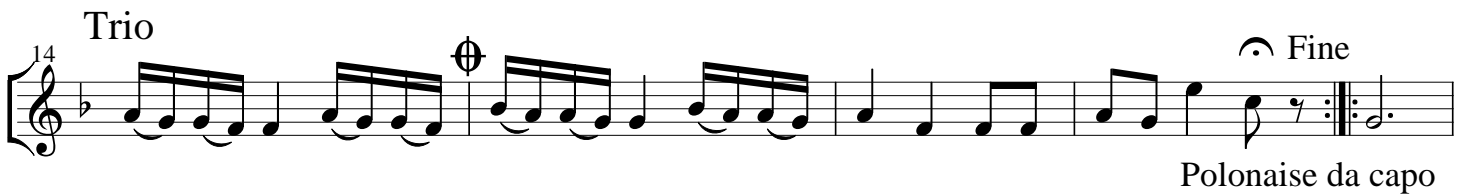
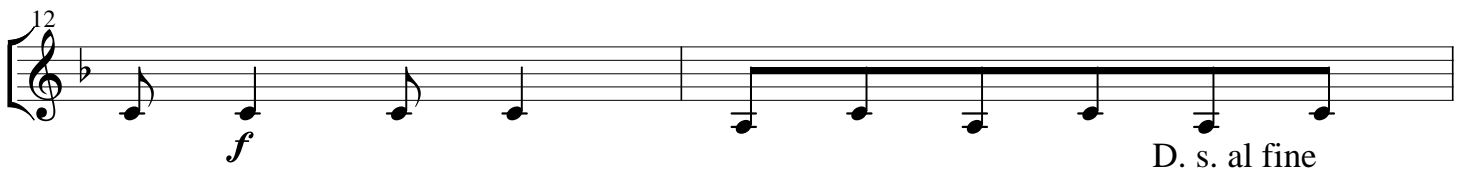

Bassetthorn 2

11. Polonaise

Trio

12. Andante (Spiegel von Arcadien)

13. Marsch

Bassetthorn 2

3 *p*

6 *ff*

12 *dolce*

17

22 *f* *p*

27 *f*

32 *p*

36 *dolce*

40 *f* *p* *cresc.*

Bassetthorn 2

14. Marsch del Opera "Orazi ei Curiazi"

15. Marsch

Bassetthorn 2

27 *f*

16. Marsch

p dolce *f*

5 *p* *f*

10 *p* *f* *p*

13 *f* *p*

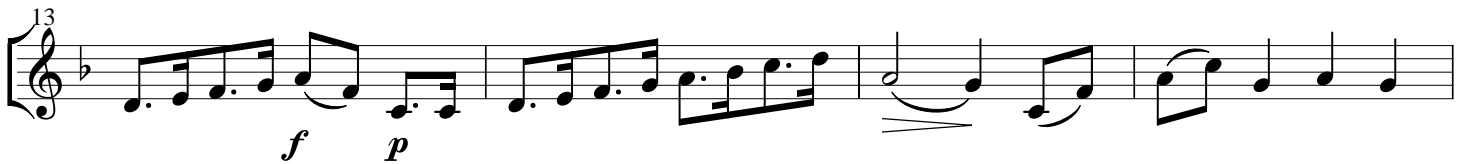

17 *f* *ffz*

21 *f* *sf p*

26 *sf p* *sfz* *sfz* *f*

29 *p* *f* *p* *f*

Bassetthorn 2

17. Marsch

dolce fp fp f

fz fz

fz fz f

p p

f

18. Menuett von Domaschetz

p fp fp

fp fp p

pp pp fp fp

Bassetthorn 2

38 *fp fp*

49 *p*

59 *f* *p* **Trio** *Segue Trio*

70 *p* *f* *p*

81 *f* *p*

90

96 *p*

106 *f*

Menuetto D. C.

Bassetthorn 2

19. Pollonese - Trio

p *f*

sfz Fine

14 *p* Dal Segno al fine

18 Trio *p*

23 *p* Dal segno al Pol. da capo

20. Menuetto Allegretto

f

Fine *p* *f* *p*

15 *f* *p* *f* Menuetto D. C. al fine

Bassetthorn 2

23 Trio

28

35

41

f *p* Menuetto D. C.

21. Pollacca

p

fp Fine *p*

14

p D. C. al segno *p* *f* *p* Trio subito

19

p

25

fp *fp* *f* *f* *f* Polonaise D. C.

Bassetthorn 2

22. Marcia

Bassetthorn 2

23. Pollacca

pp *f*

pp *f* *p*

pp *f*

p Polonese D. C.

Bassetthorn 2

24. Marcia

Bassetthorn 2

25. Ungarischer Marsch (Marcia - Allegretto)

8 *p* *p* *p* Attacca

17 Allegretto *pp* *p* *sf p*

28 *sf p* *sf p*

34

38

43 D. C. Marcia

26. Marcia von Naderman

f